

# GRAY SQUIRREL LOSES IT!

# ACTIVITY KIT

## HELP GRAY SQUIRREL!

Gray Squirrel has a problem. He can't find his nut, and he's desperate for help. So desperate that he's going to interrupt this tour of the forest, where cardinals eat berries that turn their feathers red, white-tailed deer lose their antlers, and wood frogs freeze... Yeah, all of that might be fascinating, but Squirrel needs his nut!

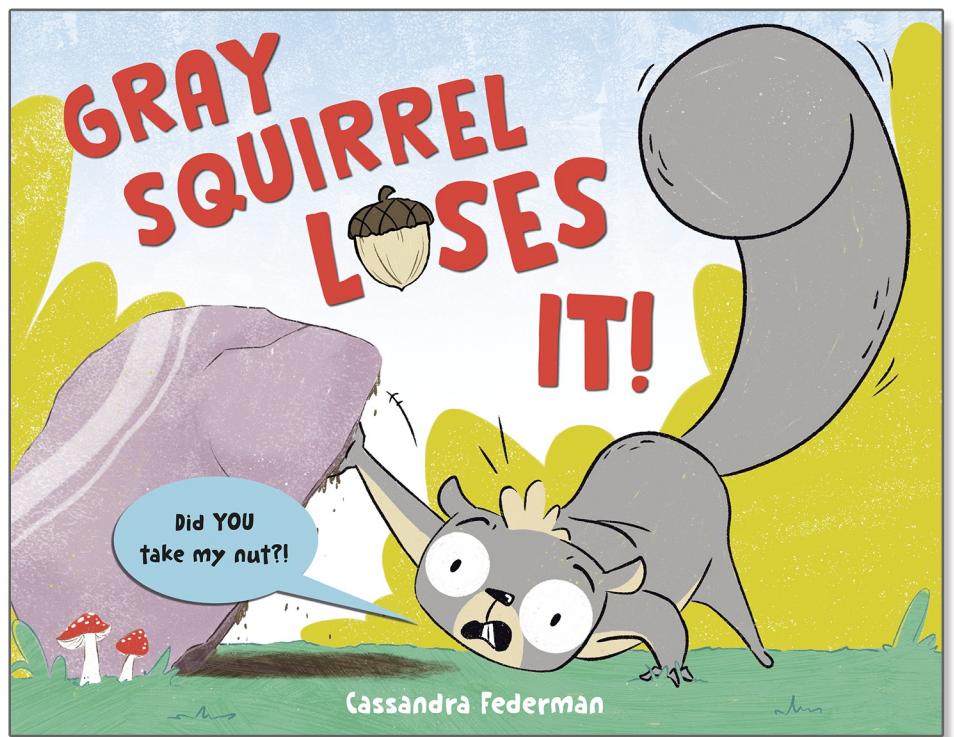

Activities are the  
GRAYtest!



NAME \_\_\_\_\_ **EXAMPLE** **FICTIONAL FOOD WEB**

**Step 1.** Choose 2 REAL animals (**ANIMAL 1** and **ANIMAL 2**) to combine into your **FICTIONAL ANIMAL**, then draw it in the circle below. **Step 2.** What real foods do **ANIMAL 1** and **ANIMAL 2** eat? Combine those foods to discover what **FICTIONAL FOOD** your **FICTIONAL ANIMAL** eats. **Step 3.** What real animals eat **ANIMAL 1** and **ANIMAL 2**? Combine them to discover what **FICTIONAL PREDATOR** eats your **FICTIONAL ANIMAL**!

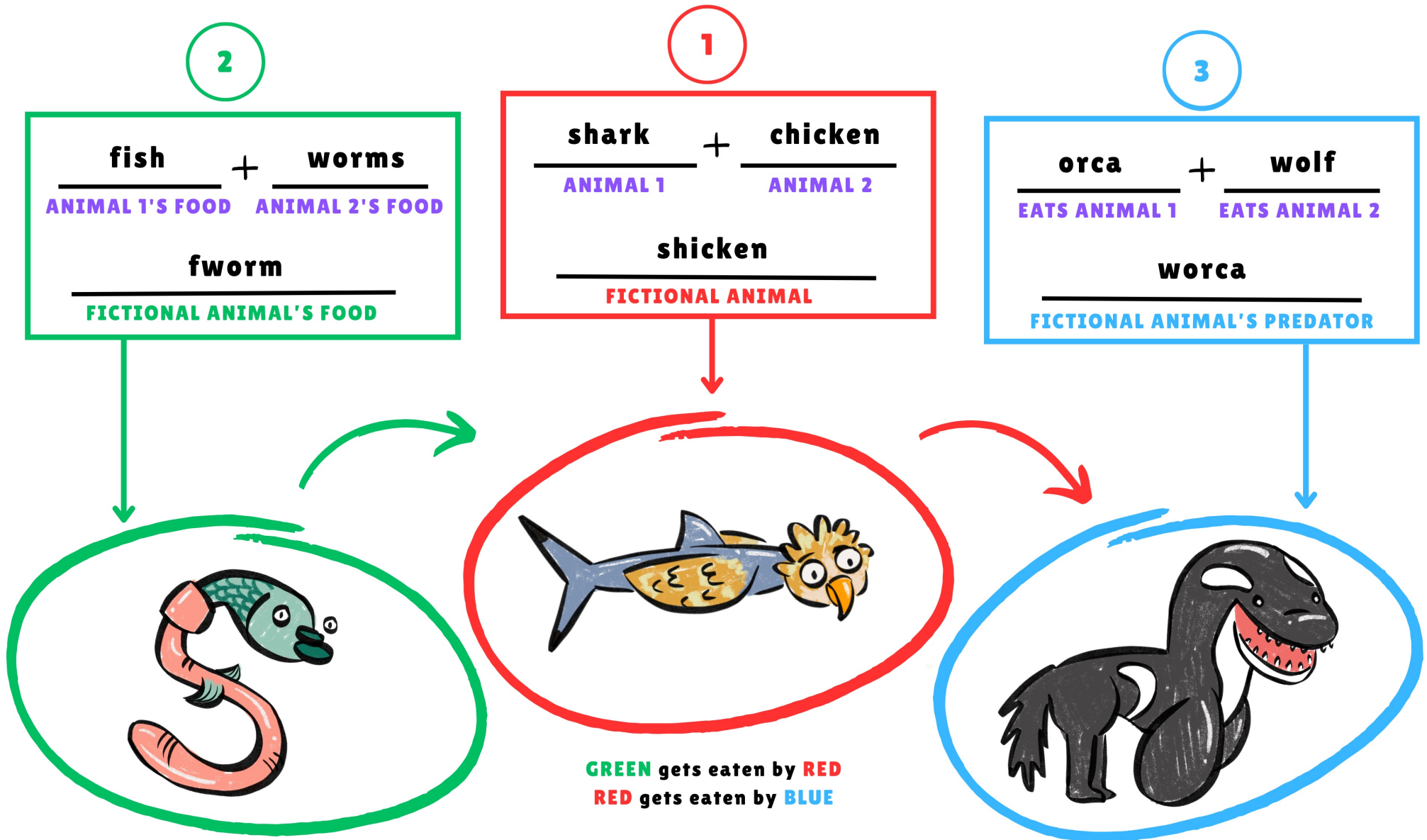

NAME \_\_\_\_\_

# FICTIONAL FOOD WEB

**Step 1.** Choose 2 REAL animals (**ANIMAL 1** and **ANIMAL 2**) to combine into your **FICTIONAL ANIMAL**, then draw it in the circle below. **Step 2.** What real foods do **ANIMAL 1** and **ANIMAL 2** eat? Combine those foods to discover what **FICTIONAL FOOD** your **FICTIONAL ANIMAL** eats. **Step 3.** What real animals eat **ANIMAL 1** and **ANIMAL 2**? Combine them to discover what **FICTIONAL PREDATOR** eats your **FICTIONAL ANIMAL**!

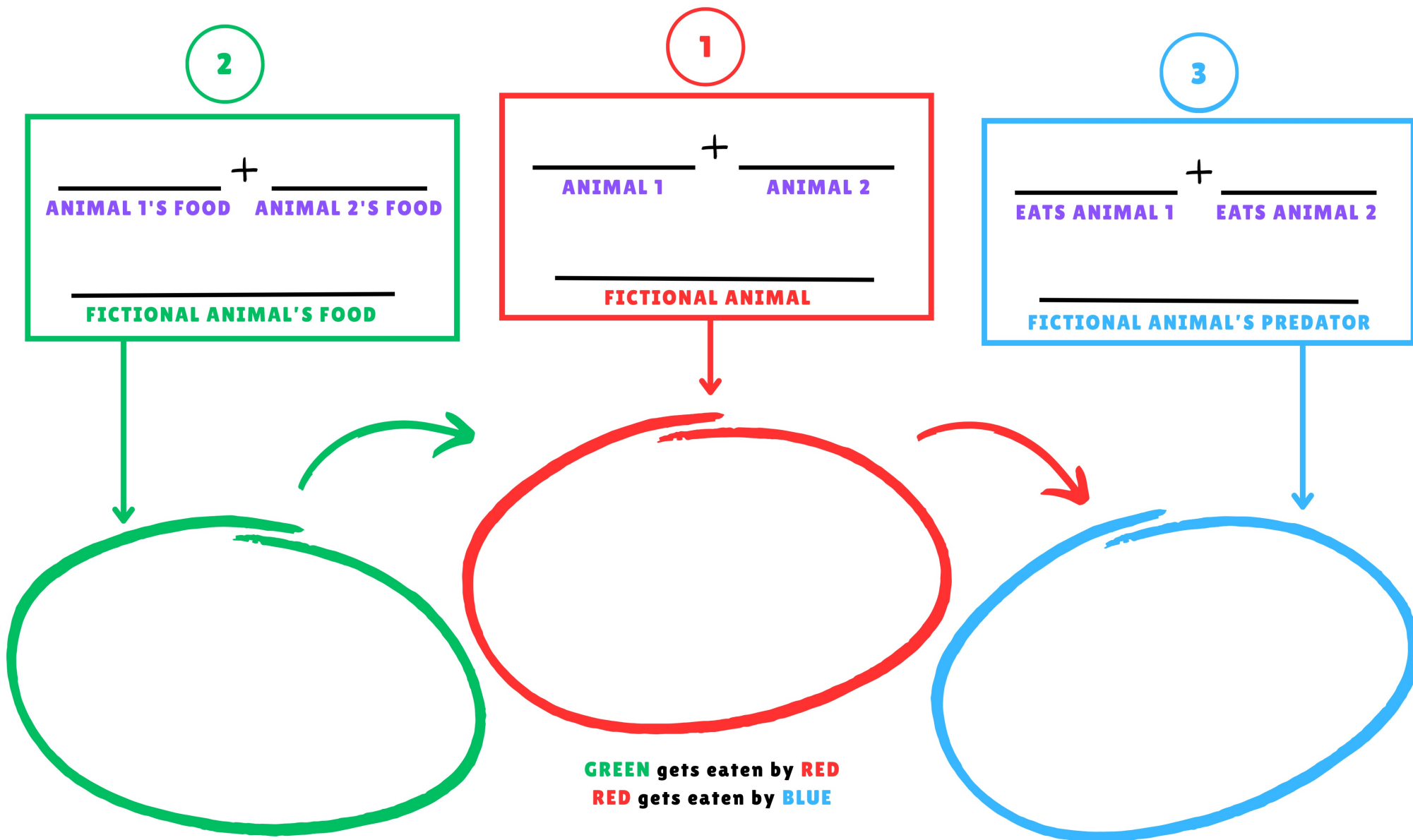



NAME \_\_\_\_\_

# SPOT THE DIFFERENCES

Spot 10 differences!

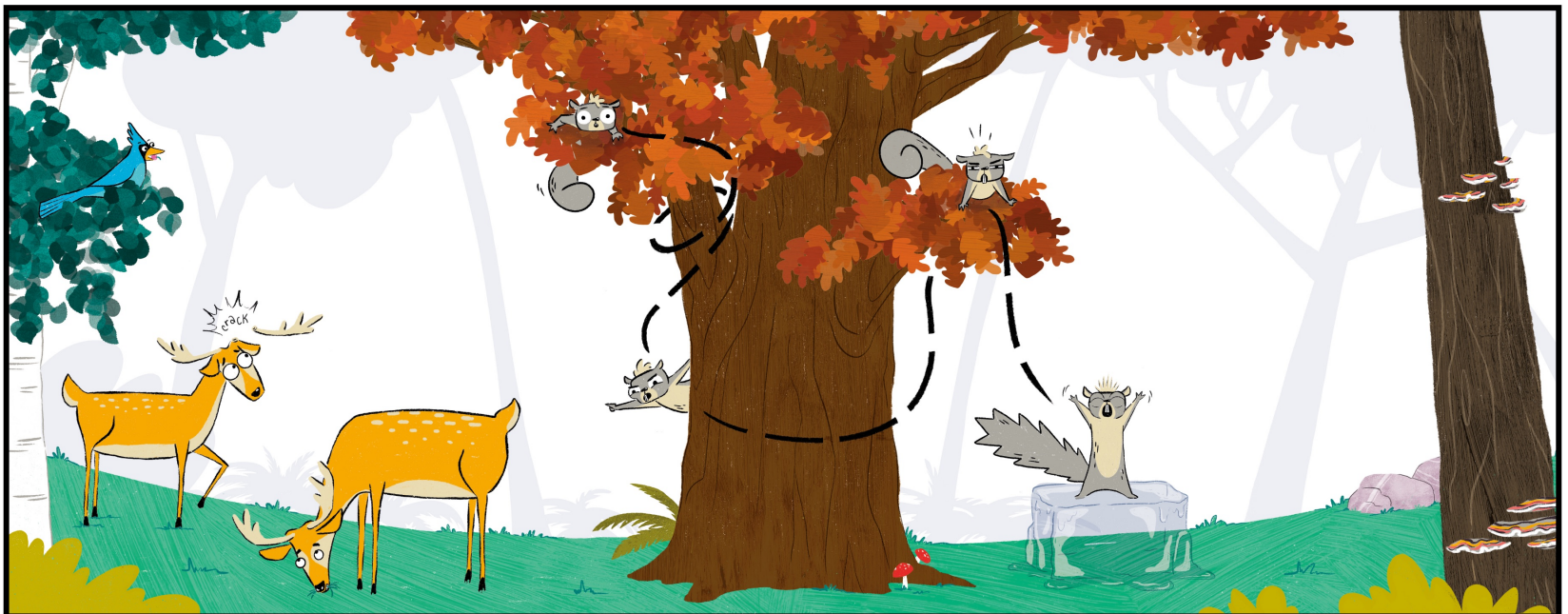



NAME \_\_\_\_\_

# SPOT THE DIFFERENCES

## ANSWERS

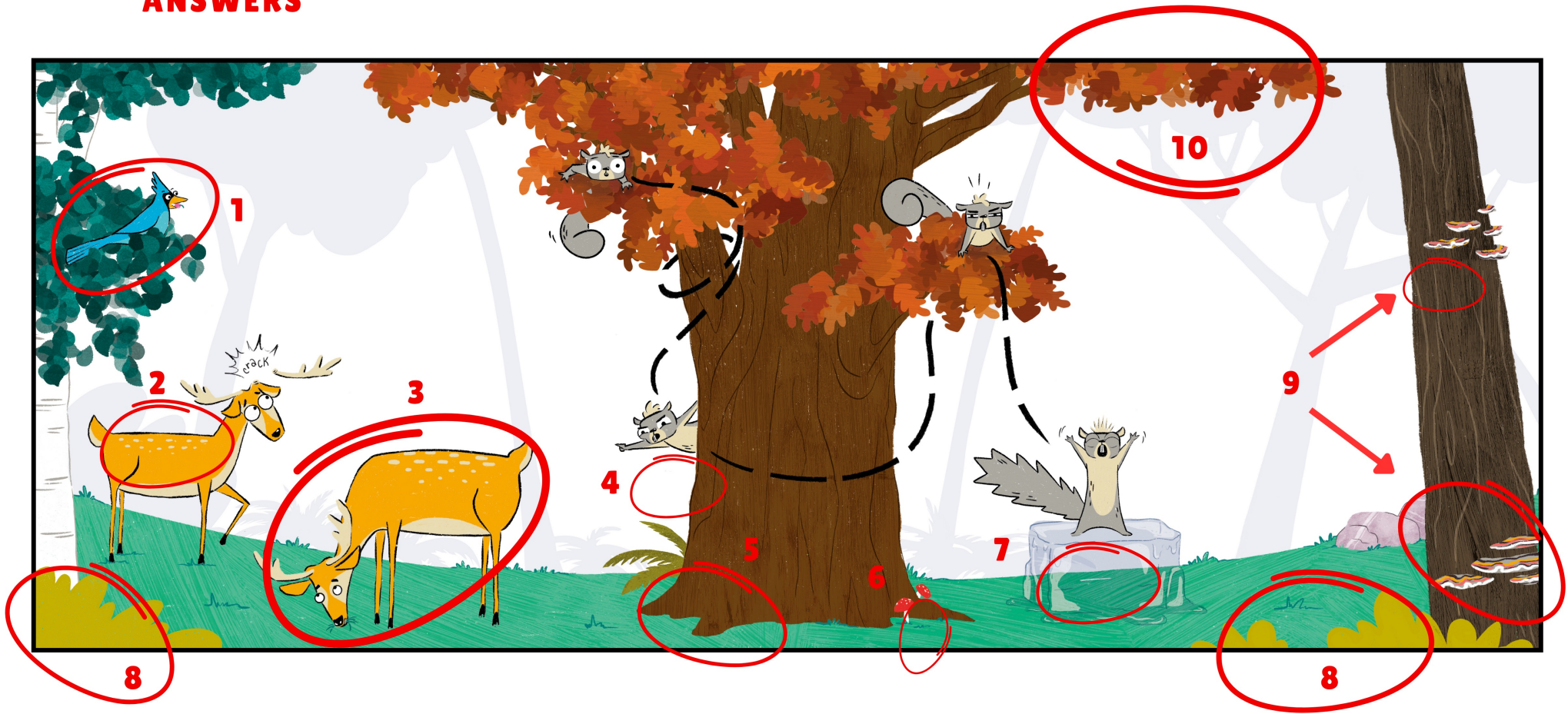

**1 – CARDINAL COLOR**

**2 – SPOTS ON DEER**

**3 – LARGE DEER**

**4 – MISSING TAIL**

**5 – MISSING PLANTS**

**6 – MISSING MUSHROOM**

**7 – MISSING FROG**

**8 – PLANT COLOR**

**9 – MISSING MUSHROOMS**

**10 – LEAF COLOR**

NAME \_\_\_\_\_

# ACORN-RUN MAZE

**Help Gray Squirrel get to his nut, but beware! The other forest creatures are waiting for him to take the wrong path!**

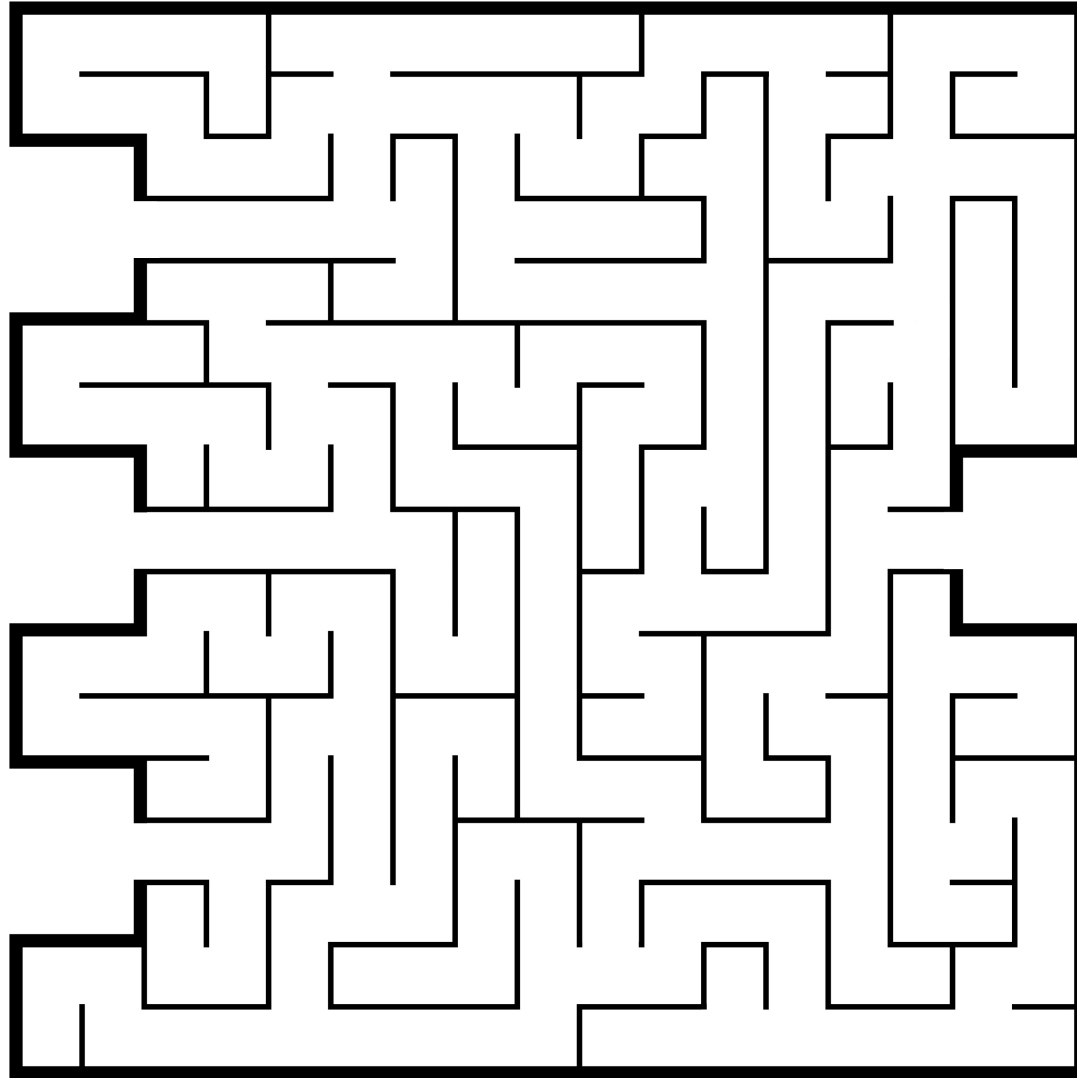



NAME \_\_\_\_\_

## FOREST ANIMAL WORD SEARCH

**BEAR**  
**CARDINAL**  
**SQUIRREL**  
**WORM**

C	A	R	D	I	N	A	L
W	S	Y	M	G	S	A	E
O	L	N	C	R	D	N	R
R	F	Y	A	Y	D	M	R
M	R	N	B	K	E	O	I
F	O	U	E	A	E	U	U
O	G	I	A	D	R	S	Q
B	E	L	R	F	C	E	S

**MOUSE**  
**FROG**  
**DEER**  
**LADYBUG**  
**SNAKE**

