

MAGIC TREE HOUSE[®]

THE GRAPHIC NOVEL

ABOUT THE BOOKS



By Mary Pope Osborne; adapted by Jenny Laird;
illustrated by Kelly Matthews and Nichole Matthews

Midnight on the Moon Graphic Novel

Jack and Annie are on a mission to save their friend Morgan le Fay. The magic tree house whisks them away to the moon! And not only are they on the moon, but they've traveled to the future! The beloved chapter book *Midnight on the Moon* is now a graphic novel with vibrant art that brings the magic to life.

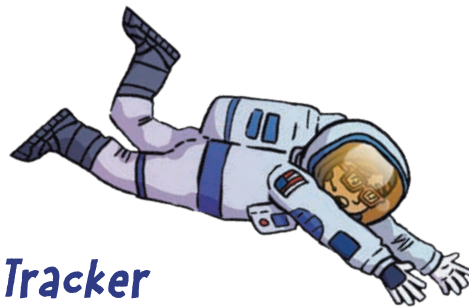

Magic Tree House Fact Tracker Graphic Novel: Space

The Magic Tree House Fact Trackers have long been a nonfiction staple in elementary classrooms, and this new graphic novel format brings the planets, stars, and universe to life! Track the facts with Jack and Annie on an out-of-this-world adventure all about space.

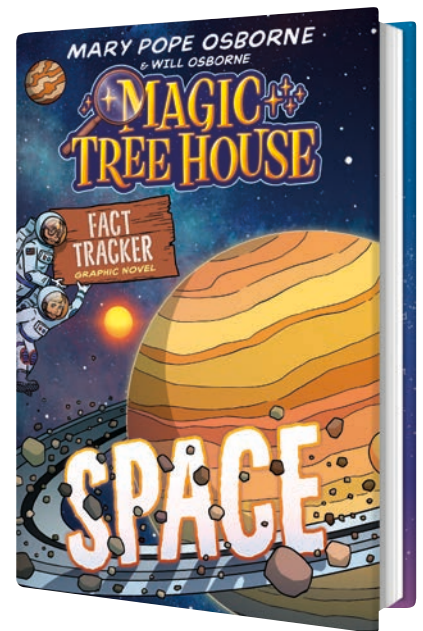

By Mary Pope Osborne; adapted by Mei Nakamura;
illustrated by Jomike Tejido



MOON DIARY

The moon appears to change over the course of the month. Record the moon's appearance by drawing what the moon looks like on twelve different nights. Then research moon phases. What phase do you think the moon was in each time you saw it?

| | | |
|----------------|----------------|----------------|
| Date: Time: | Date: Time: | Date: Time: |
| Date: Time: | Date: Time: | Date: Time: |
| Date: Time: | Date: Time: | Date: Time: |
| Date: Time: | Date: Time: | Date: Time: |

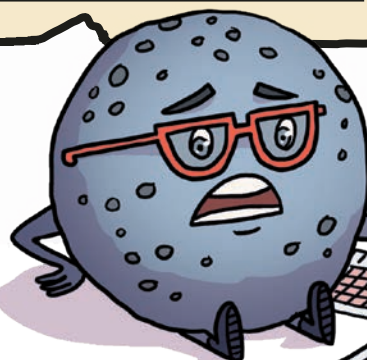
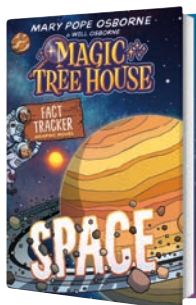

Reproducible

ROOT WORDS STUDY

Space includes facts about word origins throughout. For each word root, write down other words that you think are related, or in their word family, based on their meanings.

Example

SOL

In Latin, *sol* means *sun*

What are other words and related phrases in this word family?

solar—relating to the sun

solstice—the longest or shortest day of the year, when the sun reaches its highest or lowest point

parasol—an umbrella that protects you from the sun

ASTER/ASTRO

In Greek, *aster/astro* means *star*

What are other words and related phrases in this word family?

TELE

In Greek, *tele* means *far* or *distant*

What are other words and related phrases in this word family?



Reproducible

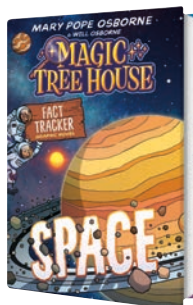

PREPARE FOR A MISSION

Jack and Annie learn about the technology and special equipment required for astronauts to land on the moon. Imagine you are on a mission to another planet—you get to choose which one! Based on what you have learned about the conditions on the planet you are visiting, create a packing list. Be sure to consider what you will need to survive. On the lines provided, explain why you have included each item.

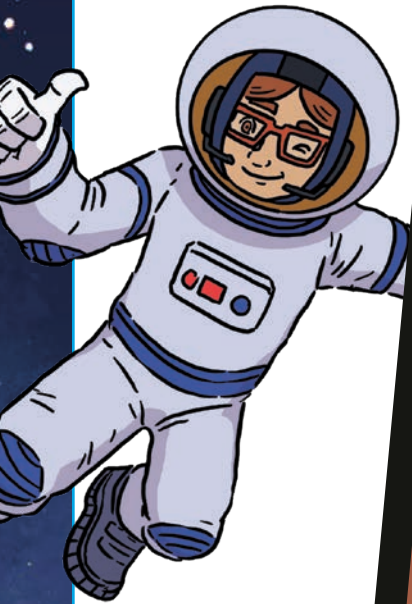

PACKING LIST FOR

Planet _____

☐☐☐☐☐